Stockyards

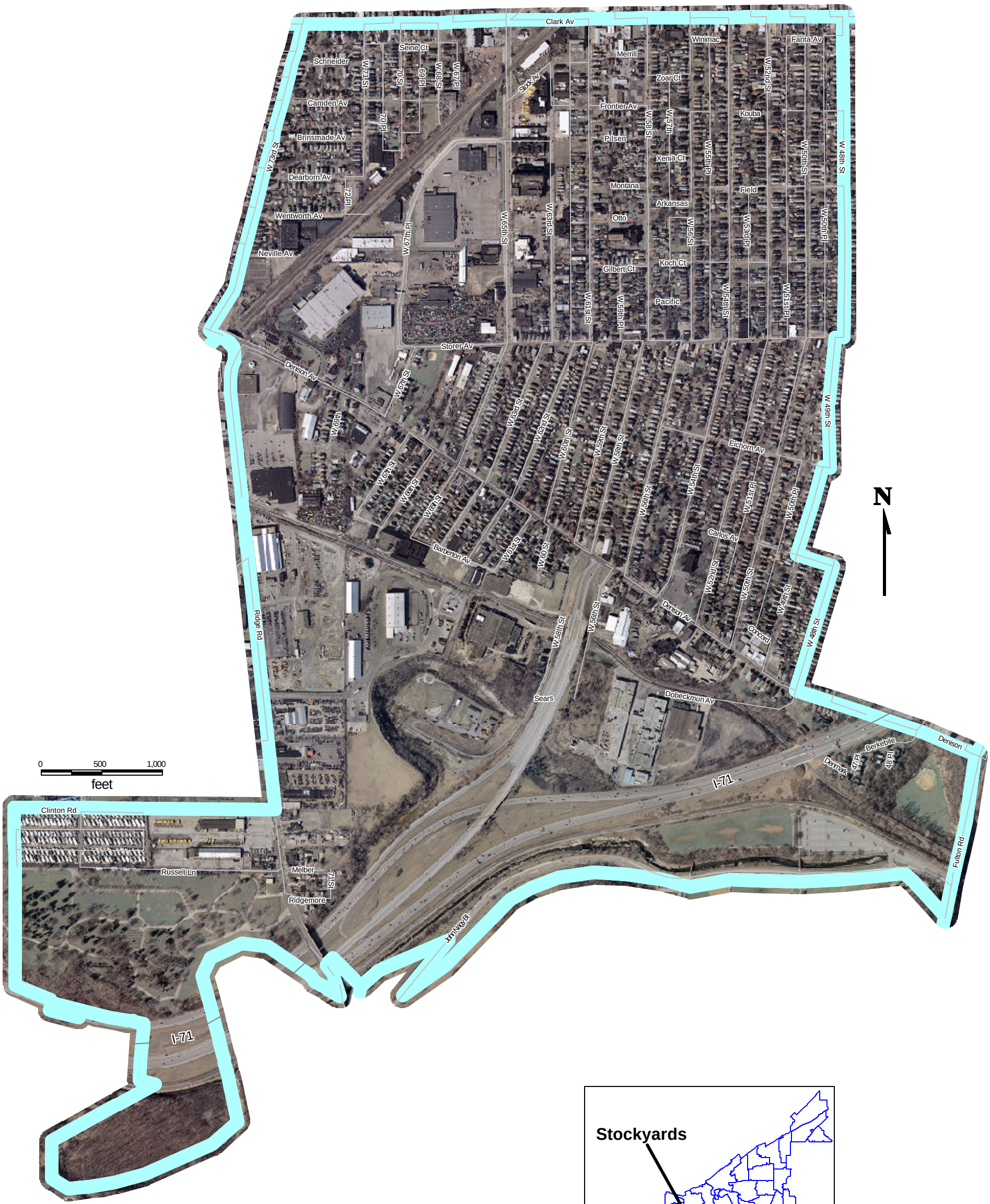

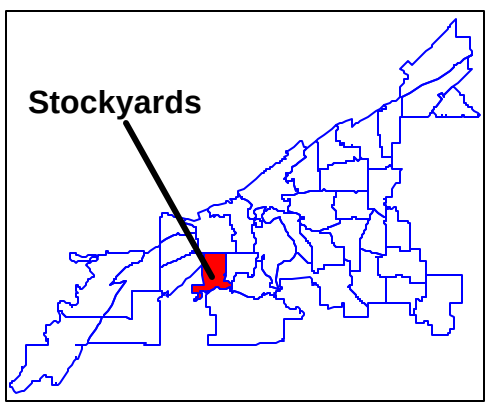

Neighborhood (SPA)

Source:
Cleveland Planning Commission, 2002 (SPA-Neighborhood)
Cuyahoga County Engineer's Office, 2006 (Orthophoto)

Prepared by:
Northern Ohio Data & Information Service (NODIS)
Maxine Goodman Levin College of Urban Affairs
Cleveland State University
(216) 687-2210 http://nodisnet1.urban.csuohio.edu

Prepared 4/19/07 AD